ANTHONY LOG HOMES

Three Things You Need To Know About Our Log Homes

1 We've Got The Strongest, Driest Logs On The Market.

Introducing the Anthony **PowerLog**®, the driest, strongest and most stable log on the market. Even drier than the studs and framing lumber used to build the conventional parts of your home. A drier log means no more expensive settling systems or allowances for settling.

Just as important, the **PowerLog**® virtually eliminates splits, checks, twists, and warps. This results in a log home that is easy to build, easy to live in, and easy to maintain.

Isn't that the type of log home you want to live in?

Anthony **PowerLogs**® are actually engineered laminated beams that are milled into various log shapes. Glued under high pressure, the **PowerLog**® is actually stronger than the wood itself. Dried to an average moisture content of 12 percent, the **PowerLog**® is drier than conventional framing lumber, giving them exceptional stability. And every Anthony **PowerLog**® carries a limited lifetime warranty.*

*See an Anthony Log Homes representative for details.

2 You Can Buy What You Want, When You Want It.

We at Anthony Log Homes sell only the components that are necessary to build a log home. As a fully integrated forest products company, we grow, harvest, mill, kiln-dry, and manufacture the logs, beams, flooring and decking that go into your log home. Our expertise and price advantage is there, which allows us to give you your strongest value.

Other components for your home are readily available in your local market or can be obtained through the assistance of a local Anthony Log Homes dealer. The dealers' help is invaluable as they are experts in home building and have already sourced the necessary products to complete your home according to your needs and budget. Obtaining these parts locally will save you freight costs as well as give you much more flexibility in personalizing your home.

In markets where there are no dealers, our Construction Manual offers guidelines for selecting appropriate components. We also have a nationwide network of builders who can help you build your Anthony Log Home.

© 1999 Anthony Forest Products Company

3 We've Got Great Plans For You!

We've assembled some of the best looking and functional home plans available to help get you started on your dream home. To make the planning process easier, we've grouped these homes into five series of similar styles and sizes.

Our *Cabin* series is for those of you who want a simple second home that you might want to build yourself. Then there's the *Homestead* series for primary residences and people desiring larger homes for growing families. These are generally our best value because they have the lowest cost per square foot. The *Cottage* series has a touch of whimsy, closely replicating small, enchanting homes of early America and Europe. Homesites in the mountains or on a lake would be enhanced by the soaring glass facades in the plans of the *Vista* series. Finally, the *Designer* series shows plans that are not traditionally done with logs, yet represent some of the finest, most up-to-date residential home designs in the country. These plans combine contemporary design and easy living space with the warmth and comfort that only a log home can provide.

If you don't find exactly what you want in our plan book, you can modify any plan or just start from scratch and develop your own, individual Anthony Log Home. With such a simple and flexible system, the sky's the limit!

We also have a 62-minute construction video, *Building Your Anthony Log Home*, filmed during the building of our model log home in Arden, North Carolina. Call one of our sales offices for your copy of this video.

Come Visit Our New Model Home!

Directions to model home:

From Interstate 26:
Take exit 6, follow signs to Brevard; after 2 miles, turn left onto Hwy. 191 S. Model is 2 miles on the left.

From Asheville airport:
Turn right out of airport onto Hwy. 280 towards Brevard. Turn right onto Hwy. 191 N. just after Range Rover dealership. Model is 2 miles on the right on Hwy. 191.

Street Address of Model Home:
2224 Brevard Road
Arden, NC 28704
800-837-8786
Hours: 8:30-5:30 M–F
10:00-4:00 Sat. or by appointment

3 We've Got Great Plans For You!

We've assembled some of the best looking and functional home plans available to help get you started on your dream home. To make the planning process easier, we've grouped these homes into five series of similar styles and sizes.

Our *Cabin* series is for those of you who want a simple second home that you might want to build yourself. Then there's the *Homestead* series for primary residences and people desiring larger homes for growing families. These are generally our best value because they have the lowest cost per square foot. The *Cottage* series has a touch of whimsy, closely replicating small, enchanting homes of early America and Europe. Homesites in the mountains or on a lake would be enhanced by the soaring glass facades in the plans of the *Vista* series. Finally, the *Designer* series shows plans that are not traditionally done with logs, yet represent some of the finest, most up-to-date residential home designs in the country. These plans combine contemporary design and easy living space with the warmth and comfort that only a log home can provide.

If you don't find exactly what you want in our plan book, you can modify any plan or just start from scratch and develop your own, individual Anthony Log Home. With such a simple and flexible system, the sky's the limit!

We also have a 62-minute construction video, *Building Your Anthony Log Home*, filmed during the building of our model log home in Arden, North Carolina. Call one of our sales offices for your copy of this video.

Here are Some Of Our Great Plans. Order Our Catalog For The Rest!

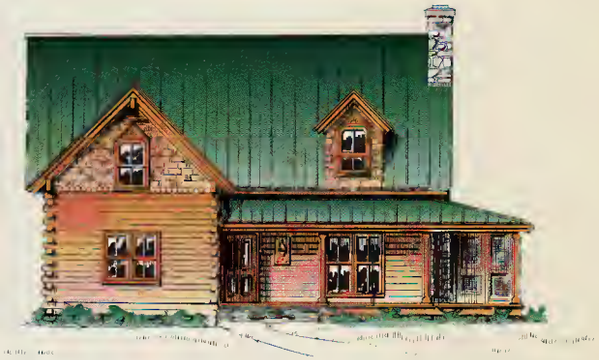

Carolina Cottage, from the Cottage Series, 1714 sq. ft.

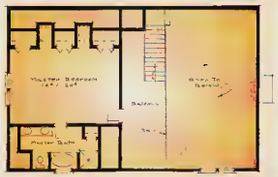

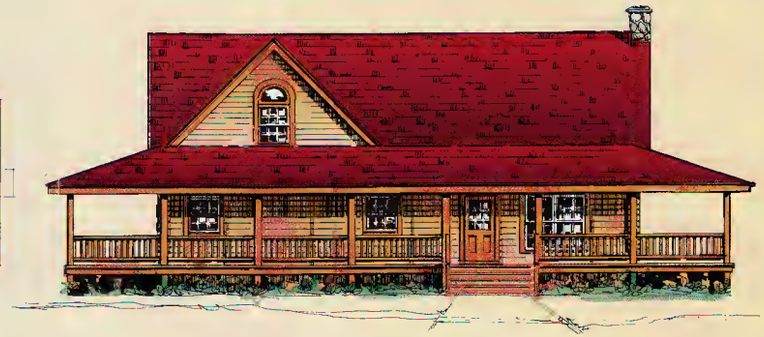

New Vista, from the Vista Series, 2066 sq. ft.

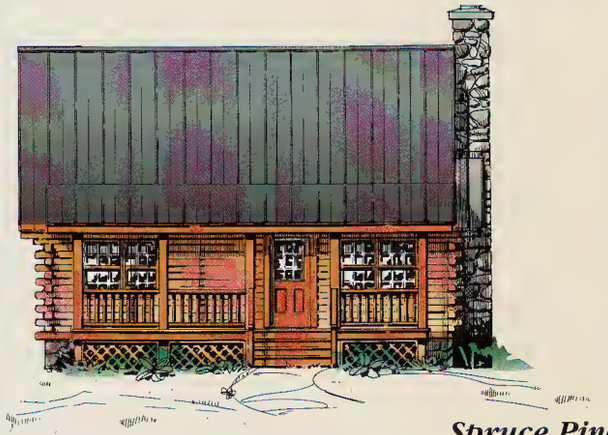

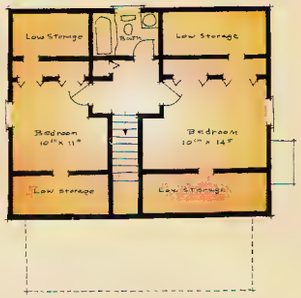

Spruce Pine, from the Cabin Series, 1180 sq. ft.

Finally, a Log That Works

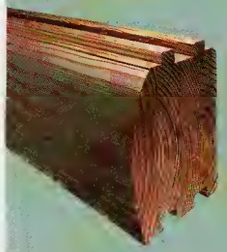

The Anthony PowerLog® – a log that looks like a natural log on the outside but is extraordinarily strong and stable.

ANTHONY **PowerLog**

Log Profiles

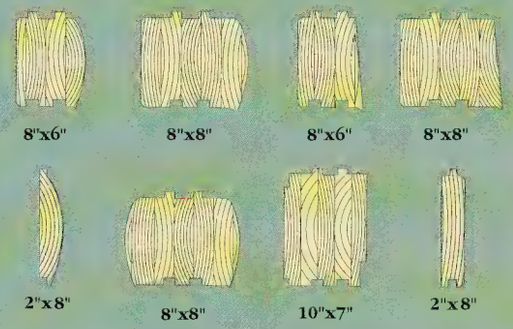

Corner Styles

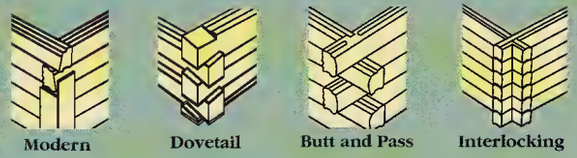

Learn More About Anthony Log Homes

For more detailed information, order our exciting planbook for $8.00, or our 1 hour construction video for $15.00 *or* get both for $20.00.

Call: 1-800-837-8786

ANTHONY LOG HOMES™

An ANTHONY Forest Products Company

Call toll free **800-837-8786**
2224 Brevard Road, Arden, NC 28704
anthonylog@ioa.com
www.anthonyforest.com